Trisagion (Good Friday)
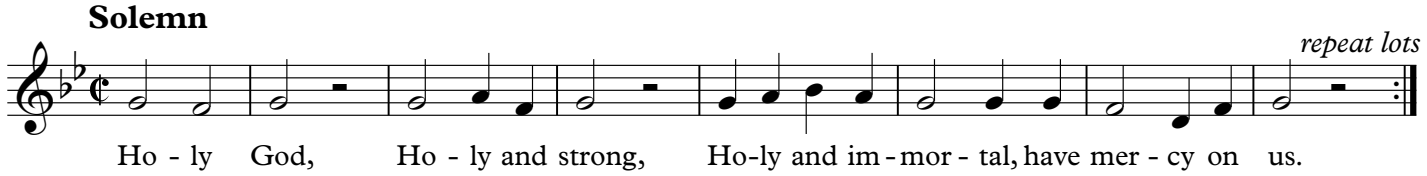
trad. Kathryn Rose